

STATE OF ALASKA



KENAI VICINITY

PURPOSE:
 PROVIDE SAFE LANDING
 AREA FOR LOADING
 COMMERCIAL VESSELS

DATUM: MLLW=0.0'

SEC. 08, T5N, R11W,
 SEWARD MERIDIAN

**VICINITY MAP AND
 PROJECT LOCATION**

KENAI LANDING, INC
 4786 HOMER SPIT ROAD
 HOMER, AK 99603

**KENAI LANDING
 COMMERCIAL LAUNCH
 RAMP**

*Page 18
 Kenai Landing
 049-101-03*

AT: KENAI, AK
 IN: KENAI RIVER

9/7/13 SHEET **1** of **3**

Location of Proposed Open Cell Retaining Walls

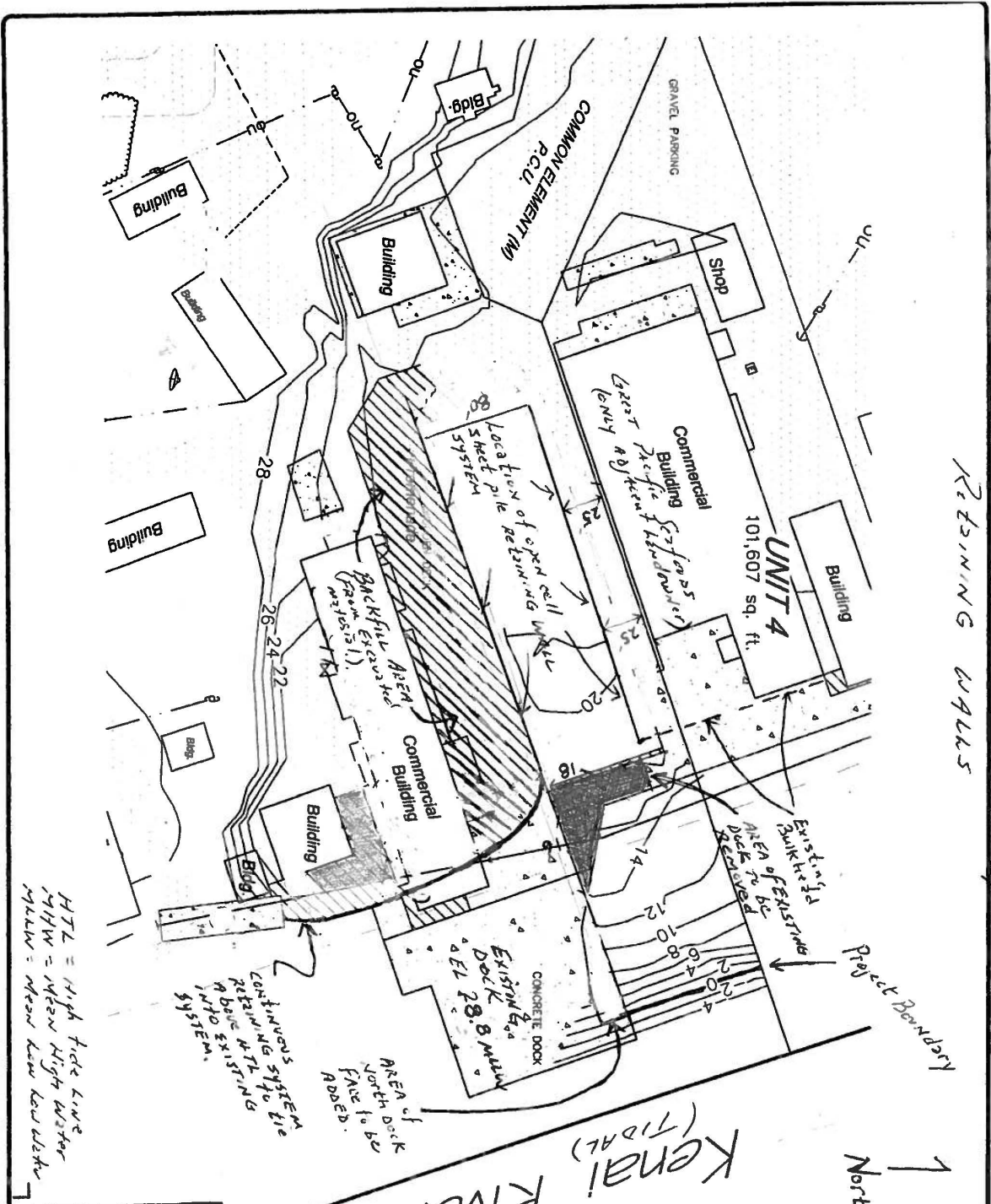

HTL = High Tide Line
MHW = Mean High Water
MLLW = Mean Low Water

Kenai (TIDAL) RIVER

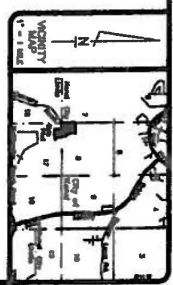
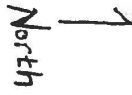

NOTES
1) THE VERTICAL CURVE SHOWN IN THIS PLAN IS BASED UPON THE VERTICAL CURVE DATA...
2) THE HORIZONTAL CURVE SHOWN IN THIS PLAN IS BASED UPON THE HORIZONTAL CURVE DATA...
3) THE CURVES SHOWN IN THIS PLAN ARE FOR THE CONCRETE WALL...
4) THE CURVES SHOWN IN THIS PLAN ARE FOR THE CONCRETE WALL...
5) THE CURVES SHOWN IN THIS PLAN ARE FOR THE CONCRETE WALL...

NOTE: Depths are NAVD 88

26.32 x 17
@ 49-101-03

1" = 100'

Applicant: Kenai Landing, Inc
File No.: POA-2003-1509
Waterway: Kenai River
Sec. 8 T.5N R.11W M. Seward

Lat.:
Long.:
Date:

Kenai Landing Site Plan

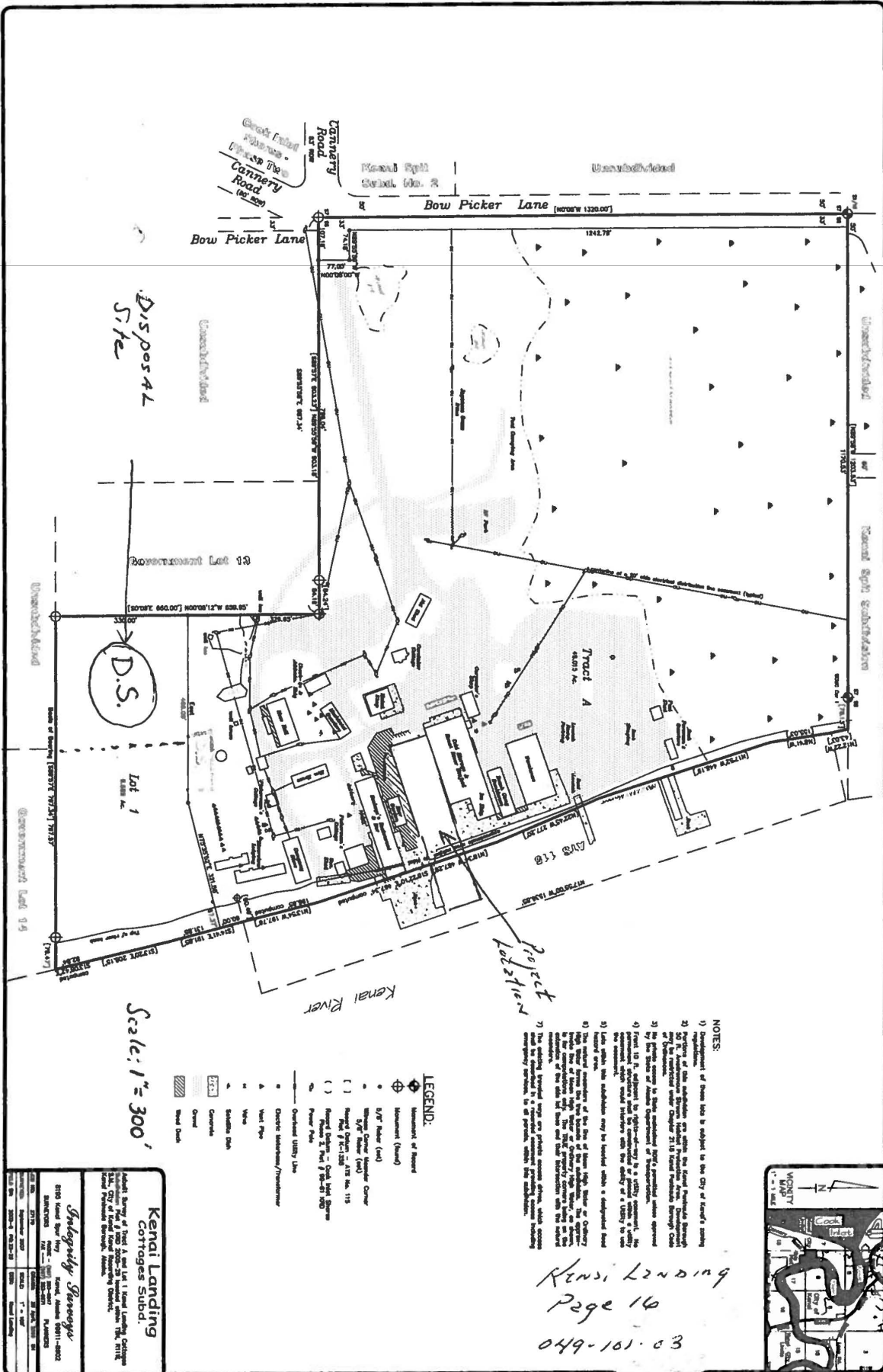

DISPOSAL SITE

D.S.

Scale: 1" = 300'

Project Location

Kenai Landing Cottages Subd.
Stangeby Group
 5133 165th Ave S, Kenai, AK 99550
 (907) 338-0000
 5133 165th Ave S, Kenai, AK 99550
 (907) 338-0000

Kenai Landing
 Page 16
 049-161-03

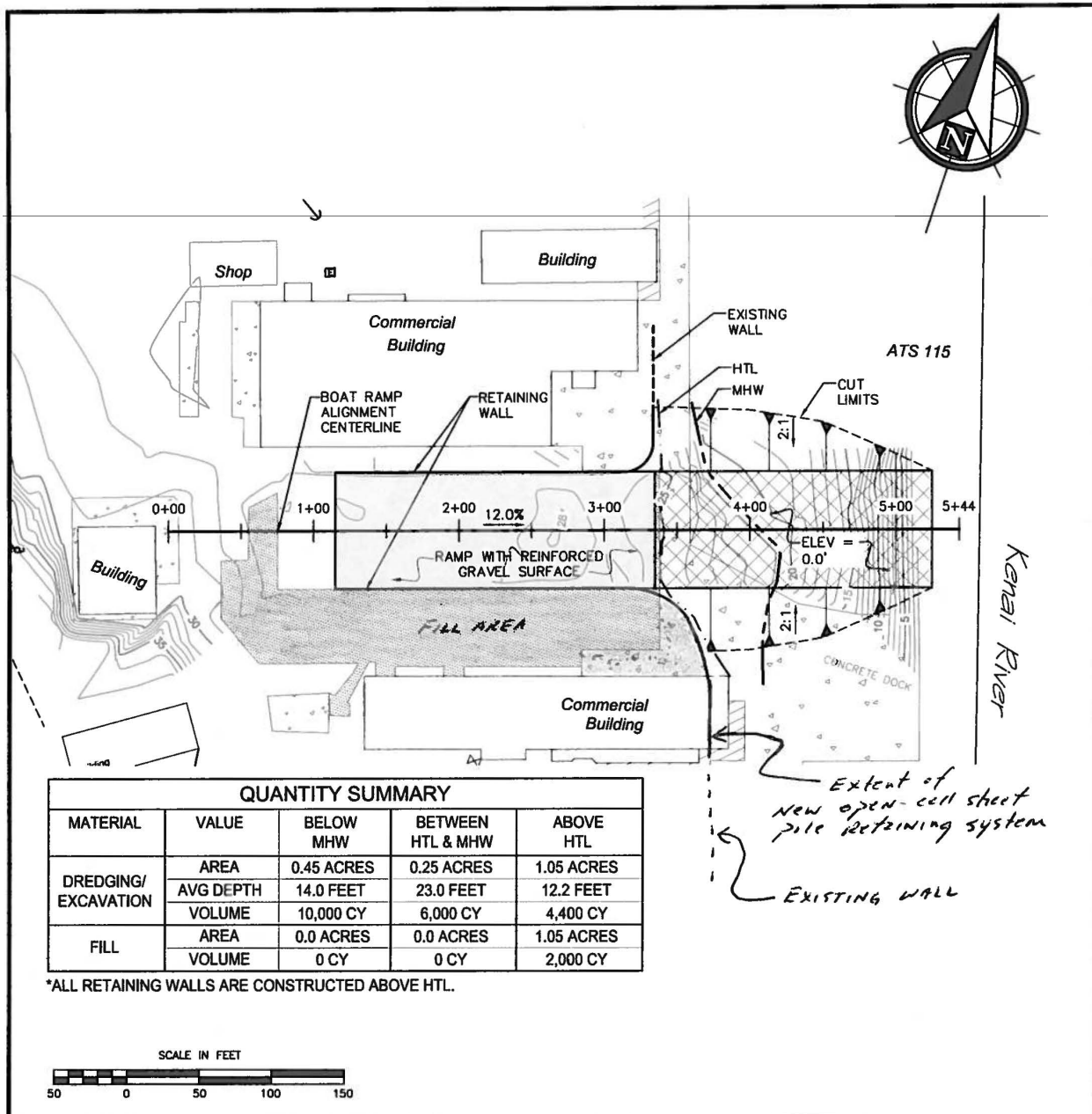

QUANTITY SUMMARY

MATERIAL	VALUE	BELOW MHW	BETWEEN HTL & MHW	ABOVE HTL
DREDGING/ EXCAVATION	AREA	0.45 ACRES	0.25 ACRES	1.05 ACRES
	AVG DEPTH	14.0 FEET	23.0 FEET	12.2 FEET
	VOLUME	10,000 CY	6,000 CY	4,400 CY
FILL	AREA	0.0 ACRES	0.0 ACRES	1.05 ACRES
	VOLUME	0 CY	0 CY	2,000 CY

*ALL RETAINING WALLS ARE CONSTRUCTED ABOVE HTL.

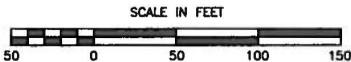

PURPOSE:
PROVIDE SAFE LANDING
AREA FOR LOADING
COMMERCIAL VESSELS

DATUM: MLLW=0.0'
SEC. 08, T5N, R11W,
SEWARD MERIDIAN

BOAT LAUNCH PLAN

KENAI LANDING, INC
4786 HOMER SPIT ROAD
HOMER, AK 99603

**KENAI LANDING
COMMERCIAL LAUNCH
RAMP**

AT: KENAI, AK
IN: KENAI RIVER

Page 19
049-101-03

9/7/13

SHEET **2** of **3**

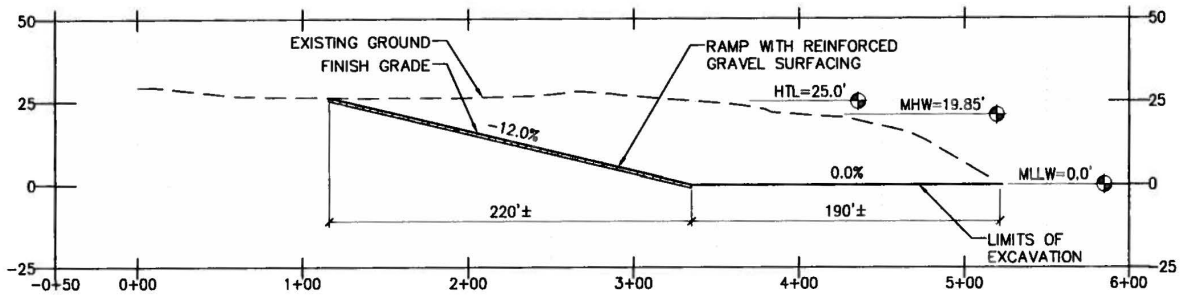

KENAI LANDING LAUNCH FACILITY PROFILE

SCALE: 1H:2V

PURPOSE:
PROVIDE SAFE LANDING
AREA FOR LOADING
COMMERCIAL VESSELS

DATUM: MLLW=0.0'
SEC. 08, T5N, R11W,
SEWARD MERIDIAN

PROFILE

KENAI LANDING, INC
4786 HOMER SPIT ROAD
HOMER, AK 99603

**KENAI LANDING
COMMERCIAL LAUNCH
RAMP**

AT: KENAI, AK
IN: KENAI RIVER

*pg 20
044-101-03*

9/7/13

SHEET **3** of **3**